

REFERENCES

1. PLAN OF LAND IN NEEDHAM PREPARED BY: CHENEY ENGINEERING CO. DATED: MARCH 27, 1962, SCALE 1"=40' LAND COURT PLAN #31431A
2. REGISTRATION PLAN OF LAND IN NEEDHAM PREPARED BY: STEPHEN P. DESROCHE, PLS DATED: MARCH 22, 1985, SCALE 1"=40' LAND COURT PLAN #17355B
3. PLAN OF LAND IN NEEDHAM PREPARED BY: CHENEY ENGINEERING CO. DATED: APRIL 28, 1960, SCALE 1"=40' PLAN BOOK 209, NO. 1118-1960
4. PLAN OF LAND IN NEEDHAM PREPARED BY: CHENEY ENGINEERING CO. DATED: SEPTEMBER 27, 1962, SCALE 1"=80' LAND COURT PLAN #32435A
5. PLAN OF LAND IN NEEDHAM PREPARED BY: FRANK L. CHENEY, CE DATED: JANUARY 10, 1951, SCALE 1"=40' PLAN BOOK 2980, NO. 132-1951
6. TOWN OF NEEDHAM, MASS. INTERCEPTING SEWER STA. 2+50 TO 13+33.4 DATED: JANUARY 1948, SCALE 1"=40' PLAN NO. 149
7. COMMONWEALTH OF MASSACHUSETTS METROPOLITAN DISTRICT COMMISSION CHARLES RIVER FLOOD CONTROL PROJECT LAND TAKING PLAN NO. CR.2 DATED: JANUARY 14, 1958, SCALE 1"=50' PLAN BOOK 205, NO. 495-1958
8. THE COMMONWEALTH OF MASSACHUSETTS PLAN OF ROAD IN THE TOWN OF NEEDHAM STATE HIGHWAY ALTERATION DATED: JUNE 8, 1948, SCALE 1"=40' LAYOUT NO. 3591
9. THE COMMONWEALTH OF MASSACHUSETTS PLAN OF ROAD IN THE TOWN OF NEEDHAM STATE HIGHWAY DISCONTINUANCE DATED: APRIL 2, 1957, SCALE 1"=40' LAYOUT NO. 4548, SHEET 12 OF 13
10. TOWN OF NEEDHAM ASSESSORS PLAN NO. 80 SCALE 1"=40'
11. TOPOGRAPHIC SURVEY IN NEEDHAM PREPARED BY: SMC SURVEYING AND MAPPING CONSULTANTS PREPARED FOR: CAMP, DRESSER & MCKEE, INC DATED: MAY 26, 2011, SCALE 1"=20' NOT REGISTERED

NEEDHAM BOARD SELECTMEN

[Signature]

[Signature]

[Signature]

 DATE: 10/25/11

NEEDHAM PLANNING BOARD

 DATE: _____

I HEREBY CERTIFY THAT THIS PLAN WAS PREPARED IN CONFORMITY WITH THE RULES AND REGULATIONS OF THE REGISTRY OF DEEDS.

[Signature]

 DATE: 9/8/11

 DIRECTOR OF PUBLIC WORKS

DATE: _____

FOR REGISTRY USE ONLY

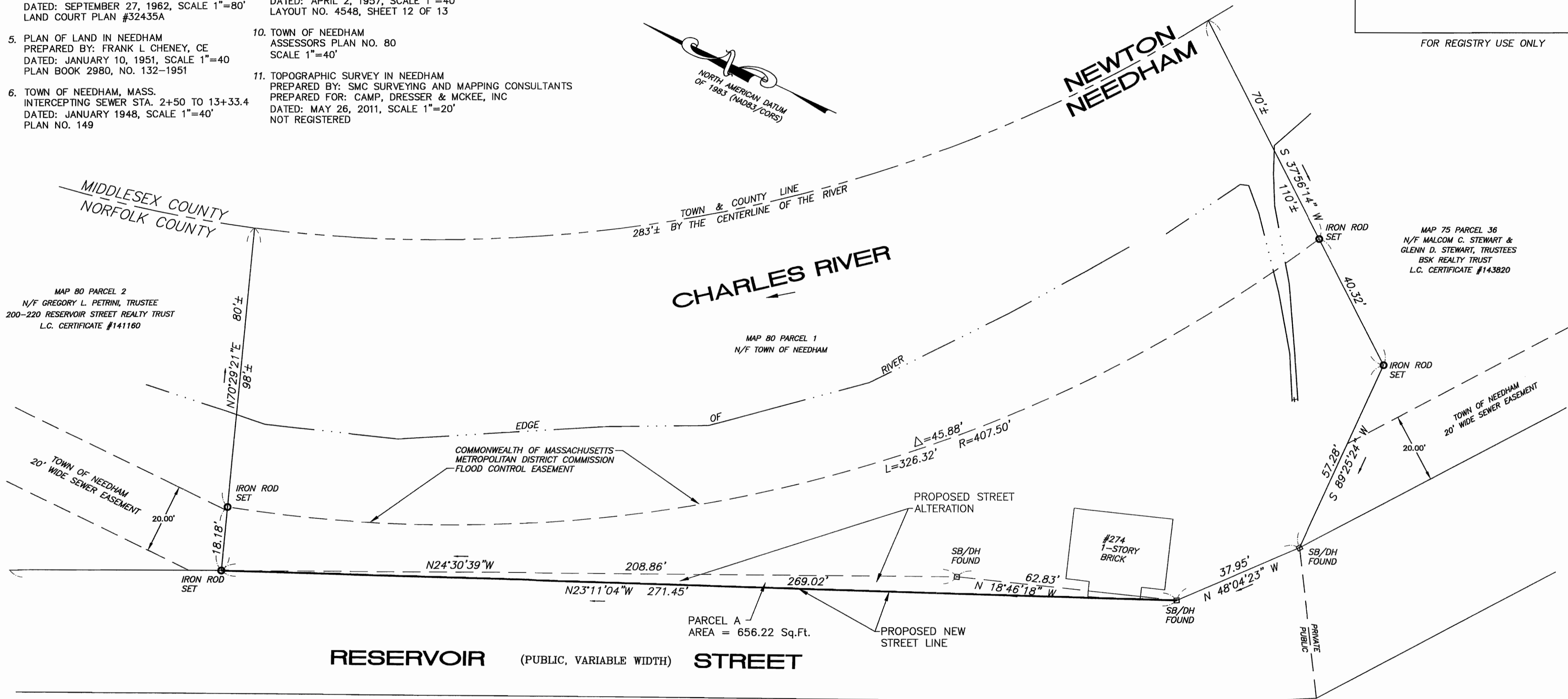

CIRCUMFERENTIAL STATE HIGHWAY

(ROUTE 128 - 1953 LAYOUT)

NOTE

PARCEL A TO BE COMBINED WITH MAP 80 PARCEL 1, TOWN OF NEEDHAM

TOWN CLERK

RECEIVED AND FILED: _____

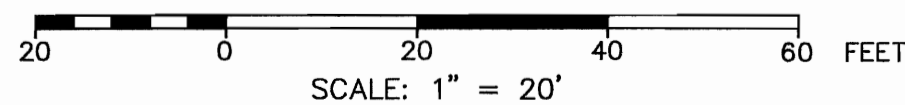

			PROPOSED STREET ALTERATION RESERVOIR STREET		Survey SMC
			SCALE: 1"=20' DATE: September 8, 2011		Draft TGS
			RESERVOIR STREET NEEDHAM, MA		Check LPR/TAR/ALD
			Prepared for: ENGINEERING DEPARTMENT DEPARTMENT OF PUBLIC WORKS NEEDHAM, MA 02492		Job. No. RESERVOIR STREET
			NEEDHAM DEPARTMENT OF PUBLIC WORKS ENGINEERING DIVISION		Sheet 1 of 1 Dwg. No.
			470 Dedham Avenue, Needham, MA 02492 (781) 455-7538		