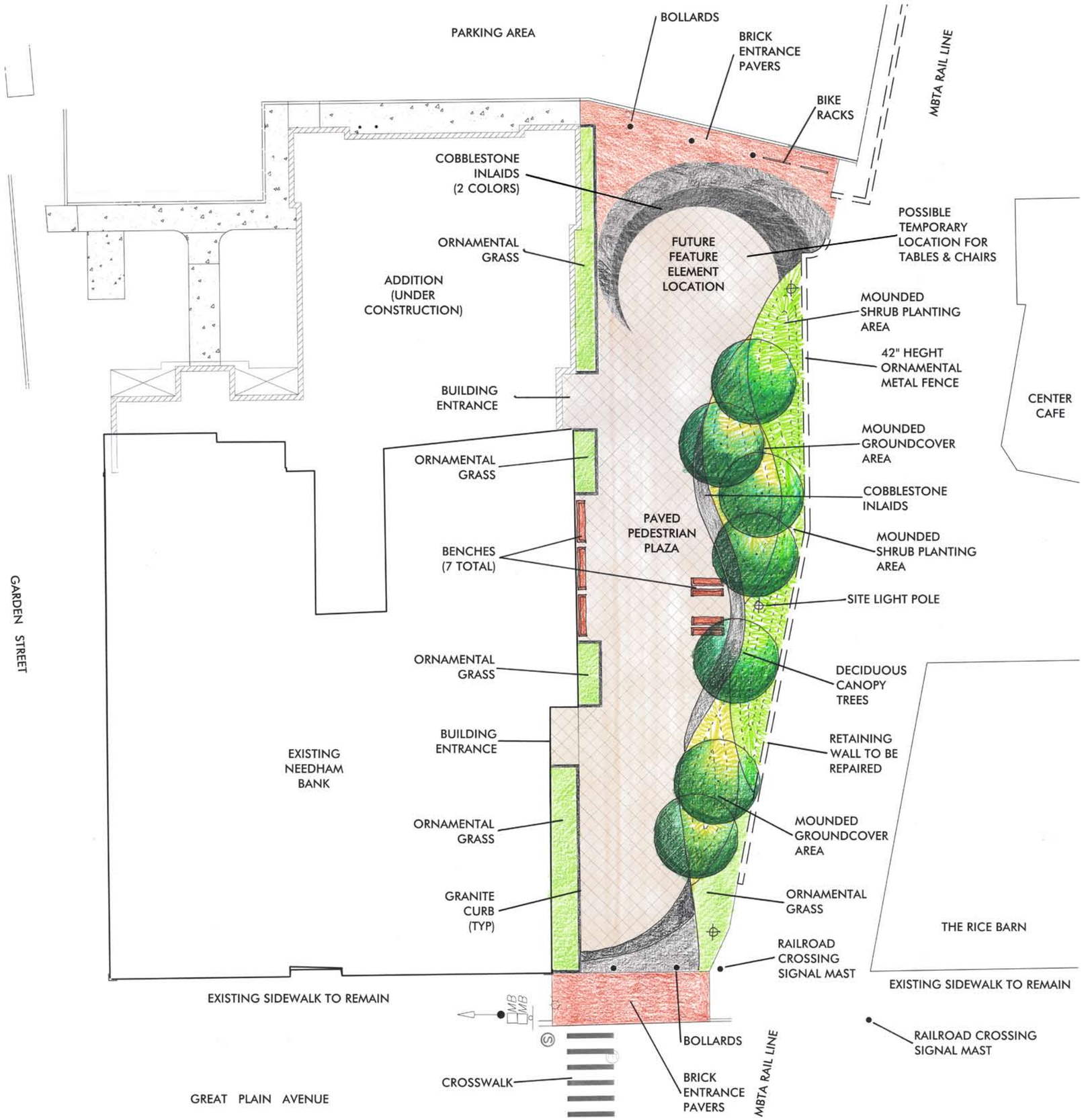

LANDSCAPING MATERIALS

ORNAMENTAL GRASS

WAUSAU PAVERS

SHRUBS / PERENNIALS

BRICK PAVERS

GRANITE

HONEYLOCUST

KBA ARCHITECTS
KNIGHT, BAGGE AND ANDERSON, INC.

VERI | WATERMAN ASSOCIATES, INC.
333 Westminster Street, Fifth Floor
Providence, RI 02903
401.274.1360
veriwaterman.com

NEEDHAM BANK
1055 Great Plain Ave.
Needham, Ma 02492

DESIGN REVIEW
June 17, 2013
June 26, 2013 Revised

PEDESTRIAN WALKWAY

PEDESTRIAN WALKWAY PLAN