WEEKLY SUMMARY REPORT

Client:	Needham DPW	Dates:	12/03/2016 to 12/09/2016
Contract:	Downtown Improvements		
Contractor:	MDR Construction Co., Inc.	Inspector on site:	DB

WORK COMPLETED THIS WEEK

- MDR worked late into Friday morning temporarily paving areas to ensure the site was left in acceptable condition for possible accumulating snow this weekend
- Temporary trench, sidewalk and wheelchair pavement was installed
- Installation of the traffic signal, lighting and bollard conduits is continuing
- New granite curb installation is complete
- The curb and foundation installation for the new island at Dedham Ave and Great Plain Ave has been completed and the road in Dedham Ave was temporarily re-striped for traffic to accommodate the new island location
- Street lighting, and bollard foundations continue to be installed and pedestrian signal post foundations have begun to be installed
- Shop drawings continue to be submitted and processed
- BETA, DPW, and MDR are continuously discussing construction logistics and schedules

WORK ANTICIPATED FOR NEXT WEEK

- Continue installation of the traffic signal and electrical conduit and hand holes
- Continue installation of the street light, bollard and pedestrian signal foundations
- Install temporary pavement where necessary
- Install drain manhole inverts and adjust frames and covers
- Prepare the area for new memorial wall foundation construction by beginning to remove existing traffic controllers (not begun last week)
- Continue installation of traffic signal equipment
- Continue shop drawing submissions and processing

BETA GROUP, INC.
315 Norwood Park South, 2nd Floor, Norwood, MA 02062
P: 781.255.1982 | F: 781.255.1974 | W: www.BETA-Inc.com

PHOTOS

New island during construction at Dedham Ave and Great Plain Ave

Curb and foundation installation completed for new island at Dedham Ave and Great Plain Ave

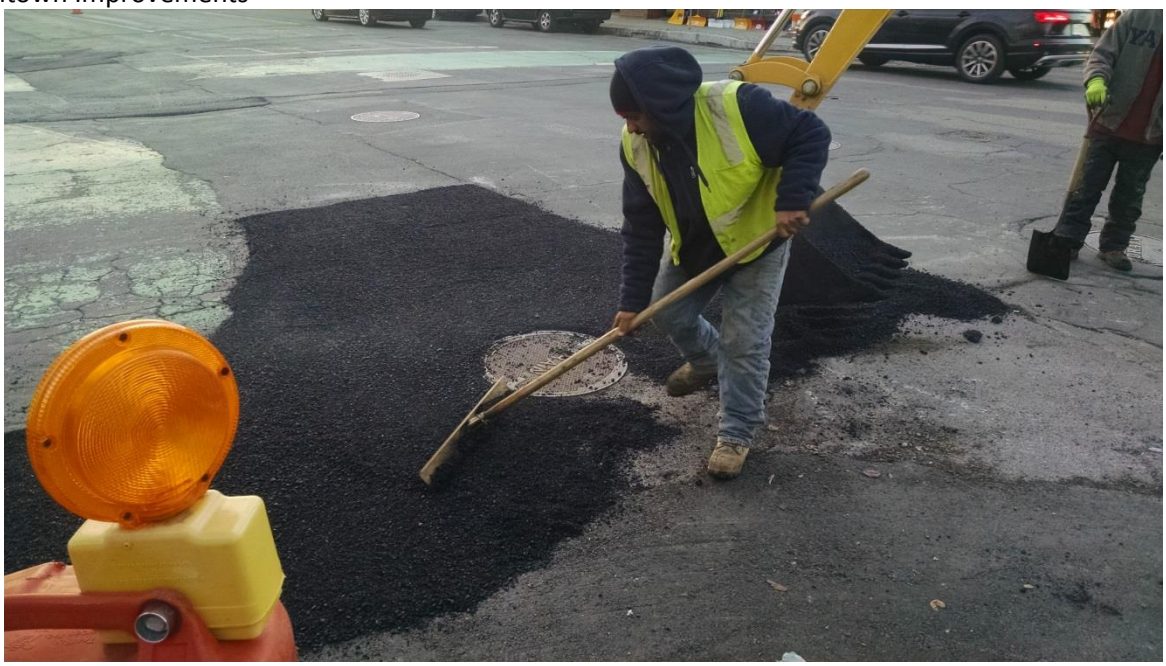

Installing temporary pavement around castings

Temporary pavement installed in walkway through island at Dedham Ave. and Great Plain Ave