WEEKLY SUMMARY REPORT

Client:	Needham DPW	Dates:	10/15/2016 to 10/21/2016
Contract:	Downtown Improvements		
Contractor:	MDR Construction Co., Inc.	Inspector on site:	DB/ND

WORK COMPLETED THIS WEEK

- Temporary trench pavement was installed
- Saw cutting was completed for the trench for the proposed electric and traffic signal conduit along with the proposed granite curb
- Installation of the traffic signal, lighting and bollard conduits has continued
- Video of the existing drain under the railroad tracks was completed
- Street lighting and bollard foundation have begun to be installed
- Shop drawings continue to be submitted and processed
- BETA, DPW, and MDR are continuously discussing construction logistics and schedules

WORK ANTICIPATED FOR NEXT WEEK

- Continue installation of the traffic signal and electrical conduit and hand holes
- Continue installation of the street light and bollard foundations
- Install temporary pavement
- Continue installation of traffic signal equipment
- Receive delivery of various construction materials including electrical conduit, light and bollard foundations and hand holes/pull boxes
- Continue shop drawing submissions and processing

BETA GROUP, INC.
315 Norwood Park South, 2nd Floor, Norwood, MA 02062
P: 781.255.1982 | F: 781.255.1974 | W: www.BETA-Inc.com

PHOTOS

Barricade around proposed curb excavation in Highland Ave. near Great Plain Ave.

Mailboxes required to be relocated during construction on northeast corner of Great Plain Ave. and Highland Ave.

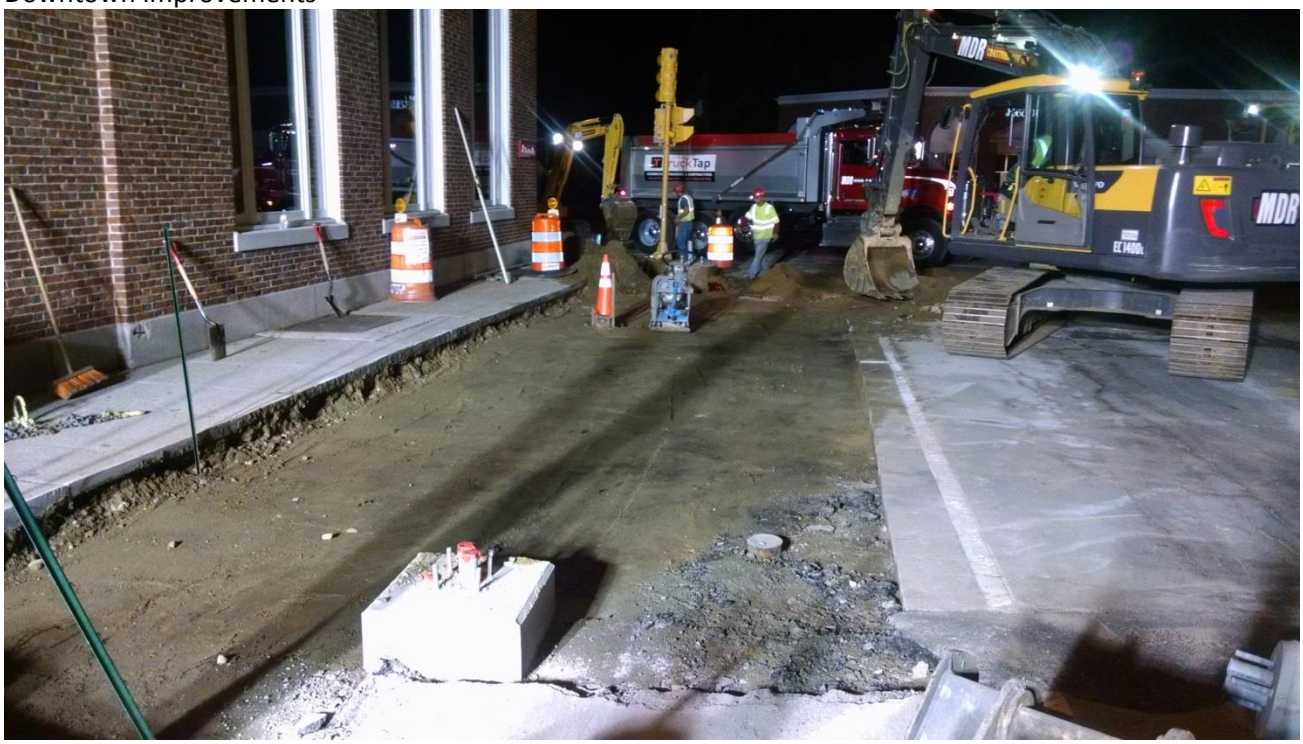

Installed light pole foundation in Highland Ave. near Great Plain Ave.