Needham Center Study

Proposed Zoning Districts
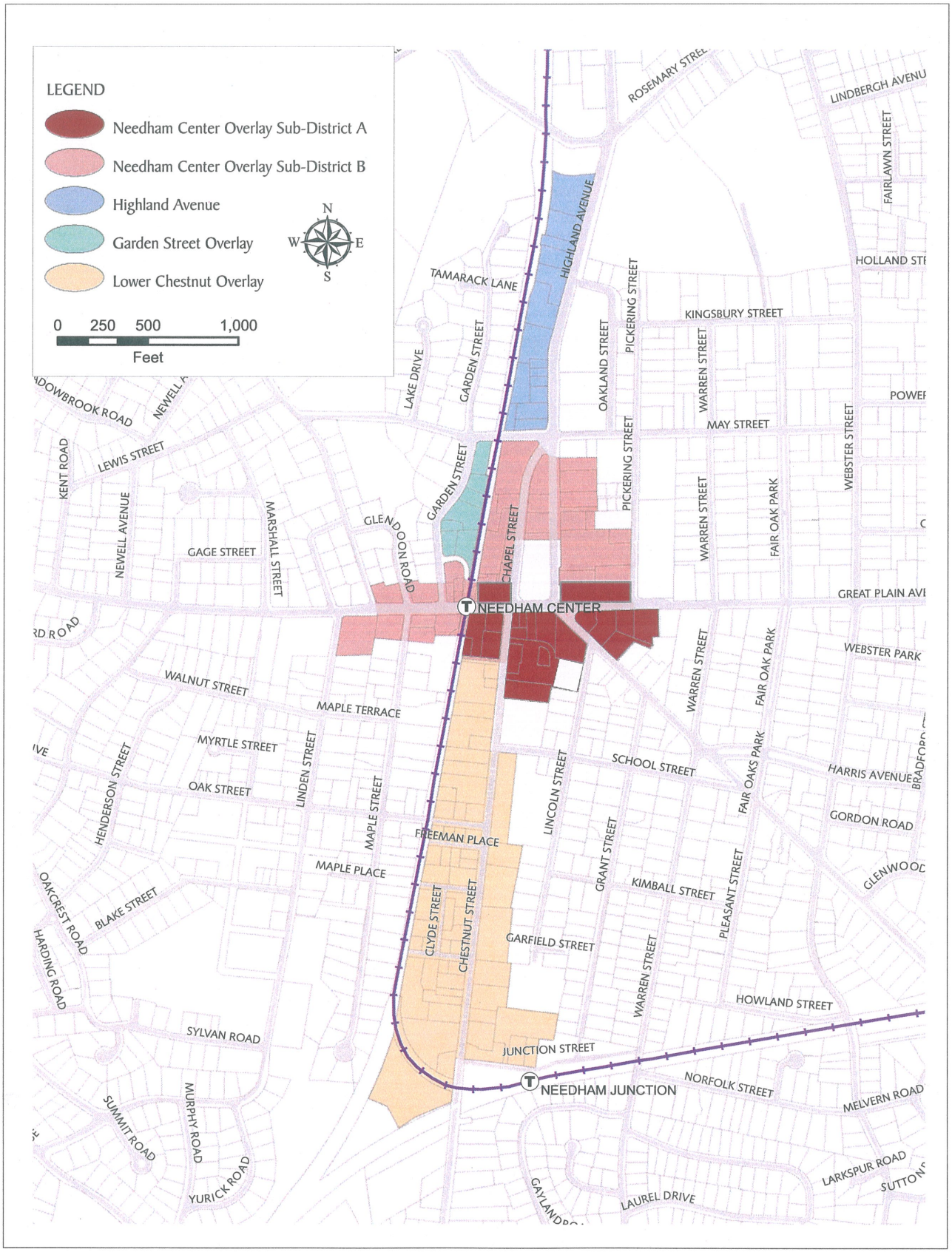
June 25, 2008